



ENVIRONMENTAL MANAGEMENT ASSOCIATION

OCTOBER 2018 NEWSLETTER

PRESIDENT'S CORNER [LARRY RUSSETTE, PRESIDENT]

Happy Fall, everyone!! First, a huge THANK YOU to all that supported and participated in this year's golf outing. Plum Hollow County Club was a great site for this year's event, and you all certainly did not disappoint. [This year we raised over \\$6,000 for our scholarship fund!!](#) We thank you to all that donated their winnings back to the association, as this is our fundraising to provide the funds for the annual scholarships. We would also like to thank all the volunteers for their dedication and work, as none of this is possible without the selfless work of many.



As we all wonder where the summer went, we find ourselves preparing for our [annual Mentoring Event for Science Fair participants on November 17th](#).



This is a great foundational event to assist students in developing and creating their Science Projects. Please read the details in this newsletter and assist us in making this a great event. Last year we had corporate sponsorships from Ford Motor and US Ecology, whose donations were spent on takeaways for the students. We are looking to expand our event this year to include more technology prizes and takeaways for students, including tablets and USB drives preloaded with resources. It is an exciting time for the EMA, and we want everyone to be a part of this momentum.

I look forward to seeing all of you at our future events!!

UPCOMING EVENTS

BREWING CHEMISTRY

Tuesday, Oct. 16 @ 7pm

Traffic Jam & Snug
Midtown, Detroit

SCIENCE FAIR SUCCESS: ANNUAL MENTORING PROGRAM

Saturday, Nov. 17th

Detroit Public Library
Main Branch

10:00am - 3:00pm

Lunch Provided
CSJ Friends Auditorium

BOARD OF
DIRECTORS

LARRY RUSSETTE, President
FAIRWAY ENVIRONMENTAL
ljrussette@outlook.com

KEVIN O'MARA, Vice President
MIDWEST ANALYTICAL SERVICES
kevin@e4mas.com

JOE ZEHETMAIR, Treasurer
PPG Industries
zehetmair@ppg.com

SHANNON GEIGER, Secretary
MARINE POLLUTION CONTROL
sgeiger@marinepollutioncontrol.com

MATT DINVERNO
BROWN & BROWN COMMERCIAL
INSURANCE & RISK MANAGEMENT
mdinverno@bbdetroit.com

JEANA GARCIA-MOIR
ADVANCED UNDERGROUND
INSPECTION, LLC
jeana_aui@yahoo.com

VICKIE LEWIS
VMX INTERNATIONAL, LLC
vlewis@vmxi.com

JOHN LEONARD
DTE ENERGY
john.leonard@dteenergy.com

WENDY MONTOWSKI
PROS SERVICES, INC.
wendy@prosenvironmental.com

DARRYL PELCHAT
HYDROCHEM
dpelchat@hydrochem.com

22ND ANNUAL EMA SCHOLARSHIP GOLF OUTING

[TRICIA WANAMAKER, EXECUTIVE DIRECTOR]

A huge THANK YOU to all who attended and supported our 22nd Annual Scholarship Sponsorship Golf Outing back in August. This golf outing has long been our primary source in funding our scholarship program, and this year we truly outdid ourselves in raising over \$6,000!! A special thanks to the many companies who sponsored this event, and to those who donated their winnings back to the EMA. Without your continued support, none of this would be possible.

CONTINUED ON PAGE 5

2018 GOLF OUTING SPONSORS

THANK YOU to all of our sponsors of our 2018 Golf Outing

Your continued support and generosity is largely what makes events such as this possible, and help further the EMA's purpose

PREMIER SPONSORDINNER SPONSORHOLE SPONSORS

USEPA/MDEQ CERTIFICATION OF XPERIENTIAL LABORATORIES

[MIKE ALBU]

Xperiential Laboratories, a division of Somnio Global LLC, recently became provisionally certified to perform inorganic chemistry testing on drinking water samples by the USEPA and the Michigan Department of Environmental Quality under Laboratory Number 9015. Such certification involves successfully analyzing unknown proficiency test samples as well as undergoing an inspection by Michigan Department of Environmental auditor. Dr. Calvin Austin is their Laboratory Director.

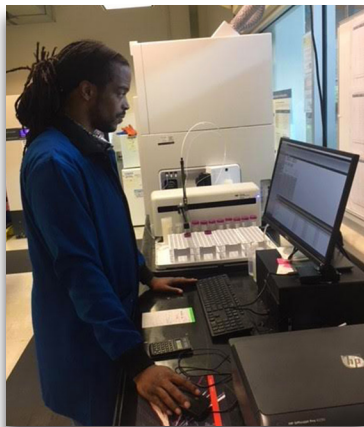

The laboratory has now become an official testing site to determine levels of antimony, arsenic, barium, beryllium, cadmium, chromium, lead, nickel, selenium, thallium, copper, mercury, nitrate, nitrite, and fluoride in drinking water. The majority of the metals are determined using ICP-MS instrumentation (Inductively Coupled Plasma - Mass Spectrometer) and

CONTINUED ON PAGE 4

2018 MEMBERSHIP

ADVANCED DISPOSAL SERVICES
<http://www.advanceddisposal.com>

ADVANCED RESOURCE RECOVERY
<http://www.arronline.com>

ADVANCED UNDERGROUND INSPECTION
<http://www.auinspection.com>

ANDERSON, EKSTEIN, & WESTRICK
<http://www.aewinc.com>

BIO-CHEM LABORATORIES, INC.
<http://www.bio-chem.com>

BROWN & BROWN COMMERCIAL INSURANCE & RISK MANAGEMENT
<http://www.bbdtroit.com>

BUTZEL LONG of BLOOMFIELD HILLS
<http://www.butzel.com>

CIVIL & ENVIRONMENTAL CONSULTANTS, INC.
<http://www.cecinc.com>

DTE ENERGY
<http://www.dteenergy.com>

ENERGY RENEWAL PARTNERS, LLC
<http://www.energyrenewalpartners.com>

ERG ENVIRONMENTAL SERVICES
<http://www.ergenvironmental.com>

ENVIROSOLIDS LLC.
<http://www.envirosolids.com>

GOODWILL GREENWORKS
<http://www.goodwillgreenworks.com>

H.M. ENVIRONMENTAL SERVICES
<http://www.hmenvironmental.com>

HEALTHMARK INDUSTRIES
<http://www.hmark.com>

HYDROCHEM
<http://www.hydrochem.com>

ITC HOLDINGS CORP.
<http://www.itc-holdings.com>

K2-KM PLANT SERVICES
<http://www.k2industrial.com>

LOCONTE CORPORATION

2018 MEMBERSHIP

M.L. CHARTIER, INC.
<http://www.michartier.com>

MARINE POLLUTION CONTROL
<http://www.marinepollutioncontrol.com>

MIDWEST ANALYTICAL SERVICES
<http://www.midwestanalytical.com>

MLA CONSULTANTS, LLC

MPS GROUP, INC.
<http://www.mpsgroup.com>

NATIONAL INDUSTRIAL
 MAINTENANCE
<http://www.caryloncorp.com>

PPG INDUSTRIES, INC.
<http://www.ppg.com>

PROFICIENT TRAINING &
 CONSULTING
<http://www.proficienttc.com>

PROS SERVICES, INC.
<http://www.prosenvironmental.com>

SCHULTZ, INC.
<http://www.schultz-inc.com>

SOMNIO GLOBAL, LLC
<http://www.somnioglobal.com>

UNIVERSAL WASTE SERVICES

USHER OIL COMPANY
<http://www.usheroil.com>

VMX INTERNATIONAL, LLC
<http://www.vmx.com>

ZERVOS INSURANCE GROUP
<http://www.zervosgroup.com>

USEPA/MDEQ CERTIFICATION *[cont.]*

the remainder of the analytes are determined either by Ion Selective Electrode or manual wet methods.

Xperiential Laboratories was founded approximately three years ago and performs other analyses in addition to drinking water testing such as SEM and TEM microscopy, microbiology, raw material qualification, food testing, corrosion analysis, and bio-molecule characterization to name a few. Visit our website to see more of our offerings at www.xperiential.com or call us at 248-574-5528.

Please keep Xperiential Laboratories in mind if you require certified drinking water testing in the future. Our customer base includes private residential citizens, commercial businesses, school systems, home inspectors, and other laboratories.

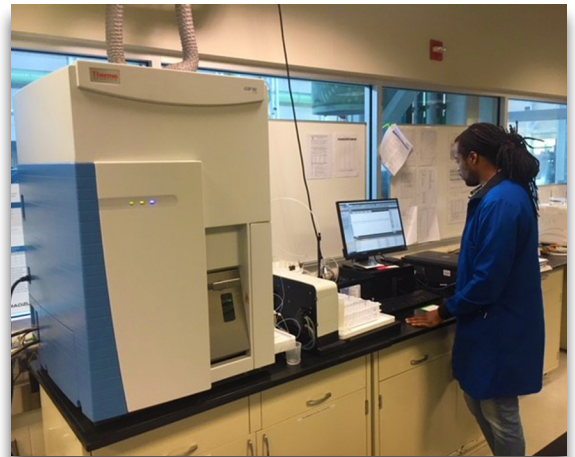

DO YOU HAVE AN ARTICLE TO SHARE?

We are always looking for interesting information to share with everyone!! Whether it is something you find or something you write, we'd love to share!!

Please submit articles via e-mail to Tricia Wanamaker at emadirector@gmail.com

22ND ANNUAL EMA SCHOLARSHIP GOLF OUTING [cont.]

Below are some of the photos taken at this year's scholarship sponsorship golf outing.
Please visit our website at <http://www.emaweb.org> to see all the pictures taken
at this year's event!!



CHECK OUT OUR WEBSITE

To download your team's photo and request a printed copy in an EMA
commemorative photo folder



THE ENVIRONMENTAL MANAGEMENT ASSOCIATION & SEFMD PRESENT

SCIENCE FAIR SUCCESS MENTORSHIP PROGRAM

SATURDAY, NOVEMBER 17

DETROIT PUBLIC LIBRARY, MAIN BRANCH

CSJ FRIENDS AUDITORIUM (DOWNSTAIRS)

EMA VOLUNTEERS

mentoring portion of the program is from
noon - 3:00pm

SPONSORSHIPS AVAILABLE

for more information,
please contact

Tricia Wanamaker at

emadirector@gmail.com

EARTH DAY IS EVERY DAY

We love hearing from our members!

Please feel free to send us information about your business and what strides you are making in environmental sustainability, information on upcoming events in the professional community, or any interesting articles related to green practices and environmental sustainability.

Please e-mail all inquiries to Tricia Wanamaker at emadirector@gmail.com

The purpose of the EMA is to establish and maintain an active information exchange between government and industry professionals involved with environmental management to arrive at solutions to environmental issues within a framework of ethics appropriate to the environmental field. The EMA believes in and supports the application of integrity, common sense, sound sciences, and fiscal responsibility in all matters affecting the environment.